

**Item No 12:-**

**15/00833/LBC (CT.2547/X)**

**H S B C  
2 Market Place  
Cirencester  
Gloucestershire  
GL7 2NS**

## Item No 12:-

**Replacement external ATM, removal of railings and stone steps and new internal  
ATM with associative works  
at H S B C  
2 Market Place Cirencester**

<b>Listed Building Consent 15/00833/LBC (CT.2547/X)</b>	
Applicant:	HSBC Banking PLC
Agent:	HLN Architects Ltd
Case Officer:	Joanna Lishman
Ward Member(s):	Councillor Joe Harris
Committee Date:	10th June 2015

**Site Plan**

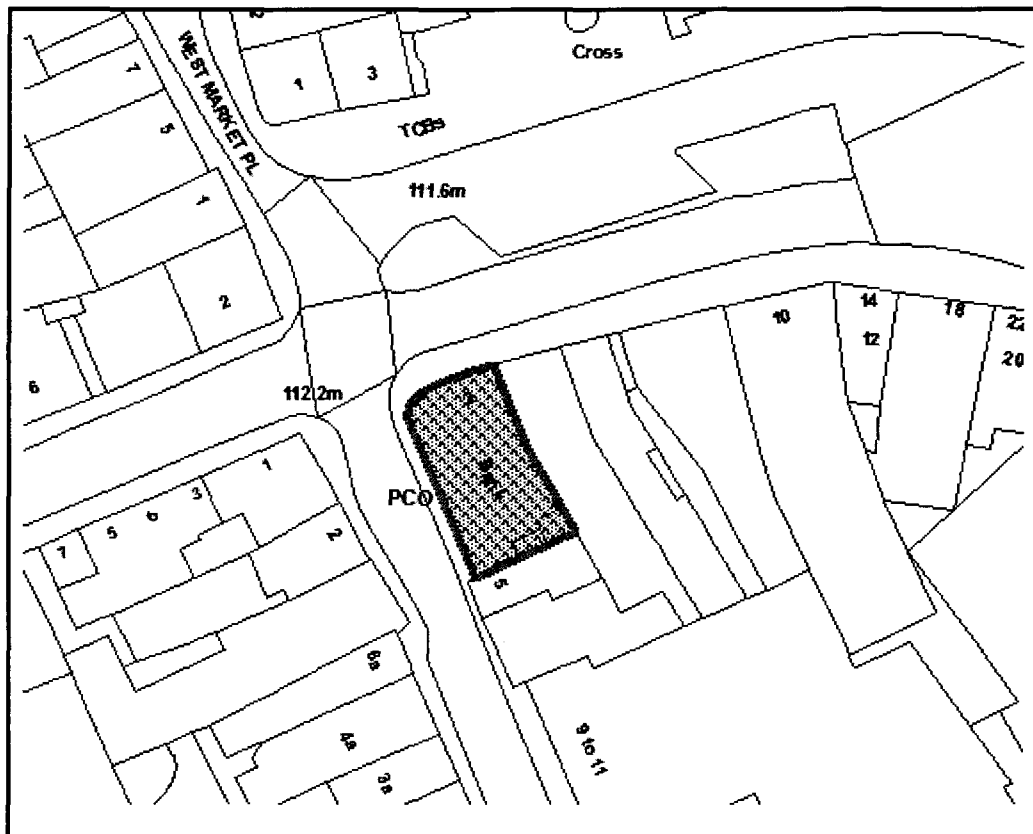

© Crown copyright and database rights 2011 Ordnance Survey, SLA No. 0100018800

**RECOMMENDATION: REFUSE**

**Main Issues:**

(a) Impact on Special Architectural and Historic Interest of a Listed Building

**Reasons for Referral:**

Ward Members Cllr Harris and Cllr Searles requested this be presented to Committee as they consider the proposal does not harm the fabric of the building and that the benefits out way the harm.

**1. Site Description:**

The application site is HSBC bank within Cirencester's Market Place. The application relates to the external ATM machine.

The site is a Grade II Listed Building located within Cirencester Town Conservation Area. The site is within a Development Boundary as designated in the Cotswold District Local Plan 2001-2011.

**2. Relevant Planning History:**

An ATM was first permitted in this location in 1972 (CD2547/A), and it was at this time that the original window sill and the railings were breached, and a step cut into the stereobate (the continuous plinth upon which the columns sit). There have been numerous subsequent applications for minor alterations, but the overall arrangement has changed little since.

**3. Planning Policies:**

NPPF National Planning Policy Framework

**4. Observations of Consultees:**

Conservation Officer - incorporated into the Officer's Assessment.

**5. View of Town/Parish Council:**

Members had no objection to the internal works subject to the materials being appropriate to a Listed Building. However, object to the removal of the railings and stone steps as the proposals would diminish the attractive façade of this building.

Members objected to the external ATM works. Whilst appreciating the need to provide this facility, there are other ATMs in the area and the proposals would diminish the attractive façade of this building.

**6. Other Representations:**

None at the time of writing.

**Applicant's Supporting Information:**

Heritage Statement

**8. Officer's Assessment:****Proposal**

The applications seek listed building consent for a new ATM to be installed in the same location as the existing machine, with adjustments to the aperture of the machine, and works to include

removal of stone up-stand and plinth to allow for the ATM to meet DDA compliance. An internal ATM and associated works also require listed building consent.

### **(a) Impact on Special Architectural and Historic Interest of a Listed Building**

The application site comprises a Grade II Listed Building. The Local Planning Authority is therefore statutorily required to have special regard to the desirability of preserving the building, its setting, and any features of special architectural or historic interest it may possess, in accordance with Section 16(2) of the Planning (Listed Building and Conservation Areas) Act 1990.

Section 12 of the National Planning Policy Framework asks that Local Planning Authorities should take account of the desirability of sustaining or enhancing the significance of heritage assets. Paragraph 132 states that when considering the impact of the proposed works on the significance of a designated heritage asset, great weight should be given to the asset's conservation. It also states that significance can be harmed through alteration or development within the setting. Paragraph 134 states that where proposals will cause harm to the significance of a designated heritage asset that is less than substantial harm, that harm should be weighed against the public benefits of those works.

#### Stereobate:

The current proposal is to lower the ATM, to facilitate wheel-chair access, but includes the cutting out of the remainder of stereobate and its associated railings for the entire width of this intercolumniation (the gap between the two columns).

As well as constituting primary historic fabric, the stereobate (definition: the foundation or base upon which a building or the like is erected) comprises a fundamental part of the elevational design of the building; it is the visual plinth upon which the engaged Doric columns rest, and in classical architecture is as fundamental to the composition of the columns as the entablature that they support.

Whilst this portion of the stereobate has already been compromised by the present step, further and more extensive erosion would only exacerbate the existing level of harm.

Additionally, the removal of the remainder of the stereobate and its associated railings would further visually distinguish this bay of the building from the originally matching bays, both to the left, and on the return façade, thus further harmfully eroding the simplicity of the original composition, which had only two types of bay, the window bay, that was repeated five times, and the curved door bay on the corner.

Consequently the further removal of the stereobate and associated railings would harm the character of the listed building.

#### ATM:

The principle of lowering the ATM is, in itself, uncontentious; however it would entail further disruption to the historic fabric of the wall, it is not proposed to remove any of the large stone insertion that was installed the original ATM, nor to align the ATM in any way to respect the architectural design of the building, to provide some mitigating conservation benefit. Inserting the ATM very slightly (around 100 mm) lower than is currently proposed would allow both for the removal of the late-20th-century stone box, and the reinstatement of the window sill to its historic form.

#### Internal works:

The internal works proposed are not contentious and are considered acceptable.

**9. Conclusion:**

In conclusion, with the exception of the internal works and the lowering of the ATM, the proposed alterations, by reason of their design and physical impact, would further erode the classical architectural composition of the historic façade, harming the character and special interest of the listed building, and unsuccessfully preserving or enhancing the character and appearance of the surrounding conservation area, thus failing to sustain the significance of either designated heritage asset. The proposal therefore conflicts with Section 12 of the NPPF and Sections 16(2) and 66(1) of the Planning (Listed Building and Conservation Areas) Act 1990.

**10. Reasons for Refusal:**

The proposed alterations, by reason of their design and physical impact, would further erode the classical architectural composition of the historic façade, harming the character and special interest of the listed building, and unsuccessfully preserving or enhancing the character and appearance of the surrounding conservation area, thus failing to sustain the significance of either designated heritage asset. The proposal therefore conflicts with Section 12 of the N.P.P.F., and Policies 15 and 42 of the Cotswold Local Plan.

for ATM to meet DDA compliance.



*Elevation of HSBC Bank, Cirencester.*



**Additional Photographs**



332

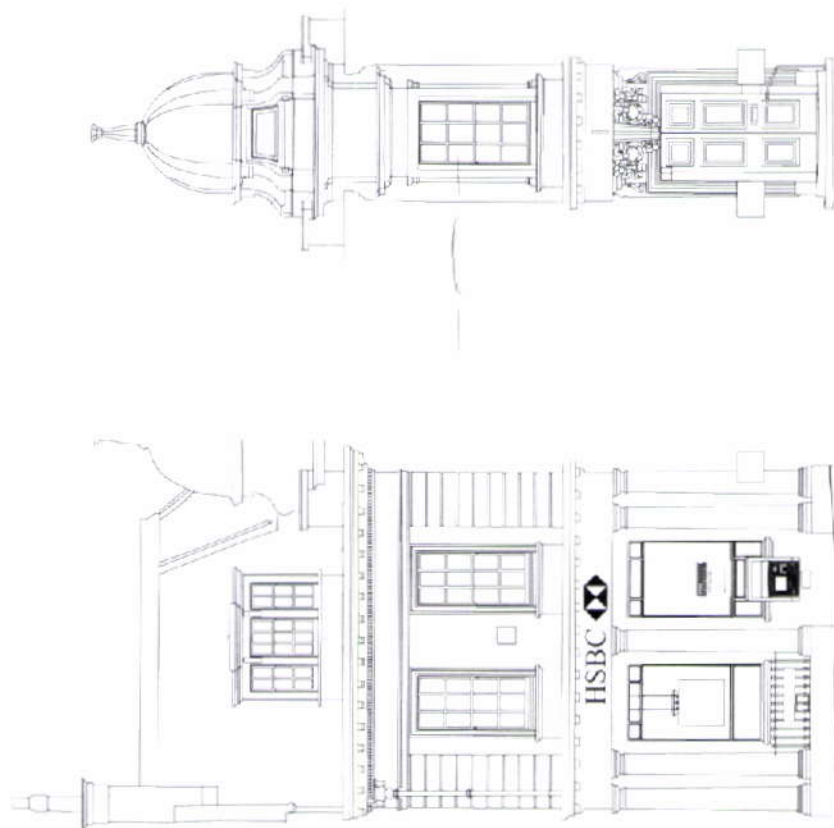

PROPOSED ELEVATIONS

Planning Issue



<p>four ARCHITECTS</p>	<p>© This drawing is the copyright of four architects and is not to be reproduced or used in any way without prior written permission.      All drawings, plans and sections are to be used in accordance with the terms and conditions of the contract.      Do not scale drawings, unless so agreed otherwise.</p>		<p>CIRENCESTER - (GB6478)          Self Service Evergreen Programme</p>	<p>2 Market Place,          Cirencester, Gloucestershire, GL7 2NS          At Name: 2/07/2015          At No: 130314          Proposed Branch Elevations          130314          PR04</p>
----------------------------	--	--	---	--



**EASTING SELF SERVICE MACHINES**

- 01. NCR 5877 (RL)
- 02. NCR 5684

**2015**

- REPLACEMENT SELF SERVICE MACHINES
- 01. INTERNAL CASH MACHINE 522
- 02. EXTERNAL CASH MACHINE 562

**RESPARY MACHINE**

Colour BLACK RAL 9005

**SECURITY NOTE**

- ALL NEW MACHINES SHALL BE BOLTED DOWN WITH 4NO FIXINGS AS PER HSBC SECURITY STANDARDS
- HSBC SECURITY APPOINTED ALARM SPECIALIST SHALL DISCONNECT & RECONNECT ALARMS AS REQUIRED WHERE THE SECURE LINE PARTITIONS ARE ADJUSTED TO SUIT NEW APERTURES
- PARTITION SHALL BE REINSTATED TO THE APPROPRIATE SECURE STANDARD TO MATCH EXISTING
- ANY NEW OR REPLACEMENT GLAZING TO BE 11.5MM 3 PLY IN ACCORDANCE WITH SECURITY STANDARDS
- DEBOLD TRIMS TO BE INSTALLED TO MACHINES TO APPROVED SPECIFICATION

**SCOPE OF WORKS**

- ENLARGE EXISTING APERTURES IN SECURE SERVICE LINE
- NEW APERTURE TO HAVE REQUIRED CLEARANCE FOR MACHINE BEING FITTED
- NEW MACHINE INSTALLED TO THE SAME CENTRE LINE AS EXISTING
- RETAIN 3 NO MACHINE SIGNS - GRS V3
- RETAIN 0 NO EXISTING MACHINE SIGNS GRS V1
- MAKE GOOD EXISTING FLOOR FINISH
- MAKE GOOD DECORATIONS COMPLETE MACHINE WALL STOPPING AT A CLEARLY DEFINED POINT
- POWER & DATA RETAINED, MODIFIED TO SUIT NEW MACHINE TO BE INSTALLED
- EXISTING SELF SERVICE MACHINES HAVE VINYL APPLIED WRAP REMOVE AND RE SPRAY ALL BLACK

**SCOPE OF WORKS - EXTERNAL ATM**

- EXISTING APERTURE TO HAVE REQUIRED CLEARANCE FOR NEW MACHINE BEING FITTED
- ALTERATIONS TO THE OPENING
- SCOTIA - 61mm SPACER TO BE INSTALLED BEHIND BEZEL TO BRING FACE OF ATM FORWARD BESPOKE UNIT BY SCOTIA SECURITY GROUP TO MATCH BEZEL SHAPE, DIMENSIONS & FINISHED COLOUR
- CONTRACTOR TO MAKE SURE COMPLETED WORK IS WEATHER TIGHT
- EXISTING FLOOR TO BE CUT OUT TO ALLOW FOR ATM TO BE LOWERED SUBJECT TO A STRUCTURAL ENGINEER COMMENT'S
- FLOOR ACCESS HATCH TO BE INSTALLED
- TYPE OF FLOOR HATCH TO BE CONFIRMED BY CLIENT
- STONE STEPS & UP STANDS TO BE REMOVED TO GIVE ACCESS TO ATM
- FACED STONE TO BE CLEANED AND MADE GOOD
- PLASTER/TIMBER BOARDING TO INFILL EXISTING APERTURE VOID MAKE GOOD AS SECTION OF STONE TO MATCH EXISTING
- INSTALLED ABOVE ATM, ACTING AS Lintel OVER APERTURE S ENG TO ADVISE

**LEGEND**

- SELF SERVICE MACHINE BEING REMOVED
- SELF SERVICE MACHINE BEING RELOCATED
- 2014 SELF SERVICE MACHINE NEW EQUIPMENT
- 2015 SELF SERVICE MACHINE EQUIPMENT
- AREA OF REQUIRED ADJUSTMENT TO EXISTING STRUCTURE
- INDICATIVE REMOVAL & DELIVERY ROUTE ACTUAL ROUTE TO BE PROVIDED BY GENCOX LTD
- SERVICE AREA (FRINGEMENT)
- NEW SECURE PARTITION
- EXISTING STRUCTURE
- DEMOLITION REMOVAL

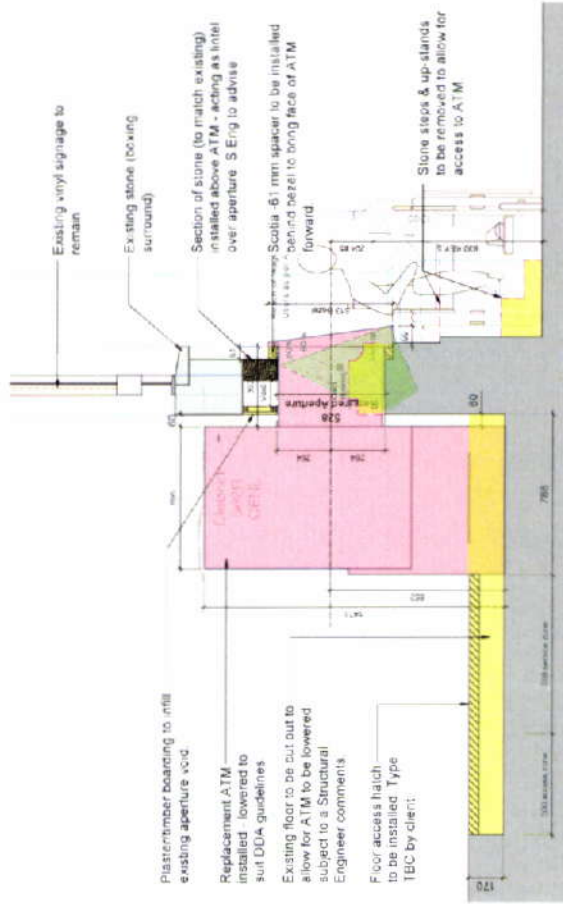
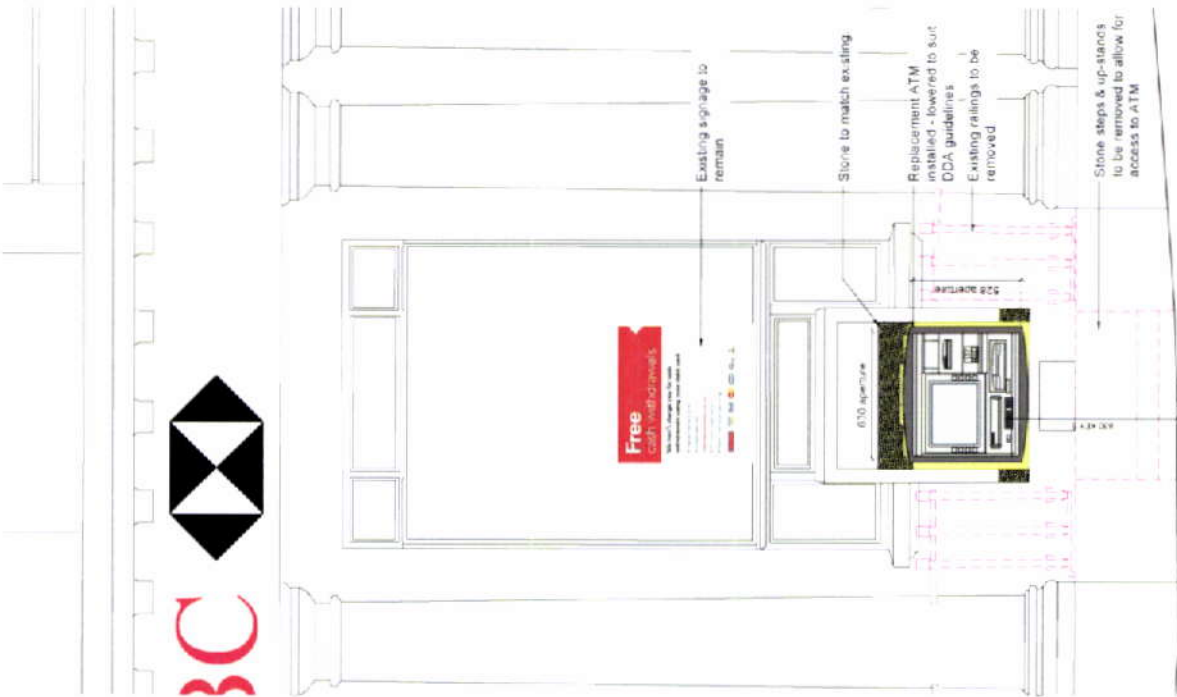

PROPOSED ELEVATION

PROPOSED SECTION

4/20/2015

4/20/2015

four  
4/20/2015

© The design, words and copyright of these documents are the property of HSBC Bank plc and may be reproduced or altered in any way without the written permission of HSBC Bank plc. All trademarks are the property of their respective owners. All rights reserved. No part of these documents may be reproduced, stored in a retrieval system or transmitted in any form or by any means, electronic, mechanical, photocopying, recording, or by any information storage and retrieval system, without the prior written permission of HSBC Bank plc.

HSBC

Planning Issue  
CIRENCESTER - (G86-478)  
Self Service Evergreen Programme

2 Mynet Place, Cirencester, Gloucestershire, GL7 2NS	Proposed Branch Elevation & Section
As noted	130314
11/02/2015	PRO3
	D

PROJ 001  
PROJ 002  
PROJ 003  
PROJ 004  
PROJ 005  
PROJ 006  
PROJ 007  
PROJ 008  
PROJ 009  
PROJ 010  
PROJ 011  
PROJ 012  
PROJ 013  
PROJ 014  
PROJ 015  
PROJ 016  
PROJ 017  
PROJ 018  
PROJ 019  
PROJ 020  
PROJ 021  
PROJ 022  
PROJ 023  
PROJ 024  
PROJ 025  
PROJ 026  
PROJ 027  
PROJ 028  
PROJ 029  
PROJ 030  
PROJ 031  
PROJ 032  
PROJ 033  
PROJ 034  
PROJ 035  
PROJ 036  
PROJ 037  
PROJ 038  
PROJ 039  
PROJ 040  
PROJ 041  
PROJ 042  
PROJ 043  
PROJ 044  
PROJ 045  
PROJ 046  
PROJ 047  
PROJ 048  
PROJ 049  
PROJ 050  
PROJ 051  
PROJ 052  
PROJ 053  
PROJ 054  
PROJ 055  
PROJ 056  
PROJ 057  
PROJ 058  
PROJ 059  
PROJ 060  
PROJ 061  
PROJ 062  
PROJ 063  
PROJ 064  
PROJ 065  
PROJ 066  
PROJ 067  
PROJ 068  
PROJ 069  
PROJ 070  
PROJ 071  
PROJ 072  
PROJ 073  
PROJ 074  
PROJ 075  
PROJ 076  
PROJ 077  
PROJ 078  
PROJ 079  
PROJ 080  
PROJ 081  
PROJ 082  
PROJ 083  
PROJ 084  
PROJ 085  
PROJ 086  
PROJ 087  
PROJ 088  
PROJ 089  
PROJ 090  
PROJ 091  
PROJ 092  
PROJ 093  
PROJ 094  
PROJ 095  
PROJ 096  
PROJ 097  
PROJ 098  
PROJ 099  
PROJ 100